

Project Authors



ATTA - Atelier Tsuyoshi Tane Architects
Principal Architect



Tsuyoshi Tane
Founder

It was almost three years ago that Rolf Fehlbaum, Chairman Emeritus of Vitra, took architect Tsuyoshi Tane for a drive around Weil am Rhein, talking about his childhood and his memories of the fields on which the Vitra Campus can be found today. It was at this moment that the idea for a new structure was born: adhering to Tane's concept of 'Archaeology of the Future', which believes that architecture begins from the memory of the place where it stands, the Tane Garden House...

[read more](#)

Project details

Year 2023

Work finished in 2023

Status Completed works

Type Modular/Prefabricated housing / Exhibitions / Installations

Tane Garden House on the Vitra Campus by Tsuyoshi Tane Architects

📍 Basel / Switzerland / 2023

♥ love	13 Love	2,103 Visits	PUBLISHED 6/21/2023
--------	---------	--------------	---------------------

- Images
- Drawings
- Info
- Love
- Comments

It was almost three years ago that Rolf Fehlbaum, Chairman Emeritus of Vitra, took architect Tsuyoshi Tane for a drive around Weil am Rhein, talking about his childhood and his memories of the fields on which the Vitra Campus can be found today. It was at this moment that the idea for a new structure was born: adhering to Tane's concept of 'Archaeology of the Future', which believes that architecture begins from the memory of the place where it stands, the Tane Garden House will be completed in June 2023 and in...

'Like archaeologists, we begin a long process of exploration and discovery, a quest to encounter things we did not know through modernisation and globalisation. I believe that a place can be found today. It was at this moment that the idea for a new structure was born: adhering to Tane's concept of 'Archaeology of the Future', which believes that architecture begins from the memory of the place where it stands, the Tane Garden House will be completed in June 2023 and in... 'Like archaeologists, we begin a long process of exploration and surprise and discovery, a quest to encounter things we did not know through modernisation and globalisation. I believe that a place can be found today. And that this memory does not belong to the present but to the past. Through this process of thinking about the future becomes architecture,' explains Tsuyoshi Tane.

Following this ideology, the Tane Garden House was built using local materials and constructed by local craftsmen. The stone and wood were sourced locally and only transported a short distance: 28 km for the granite (from the Vitra Campus) and 50 km for the wood (from the local forest).

Measuring 15 m², Tane's Garden House is very compact and cozy. In addition to a small coffee corner, it offers sufficient space for workshops, but is also used by the crew in the Oudolf Garden. It is also for use by the public for those who participate in the kitchen garden currently being built. The building will have an observation platform from which visitors can enjoy the view of the Vitra Campus and the surrounding landscape.

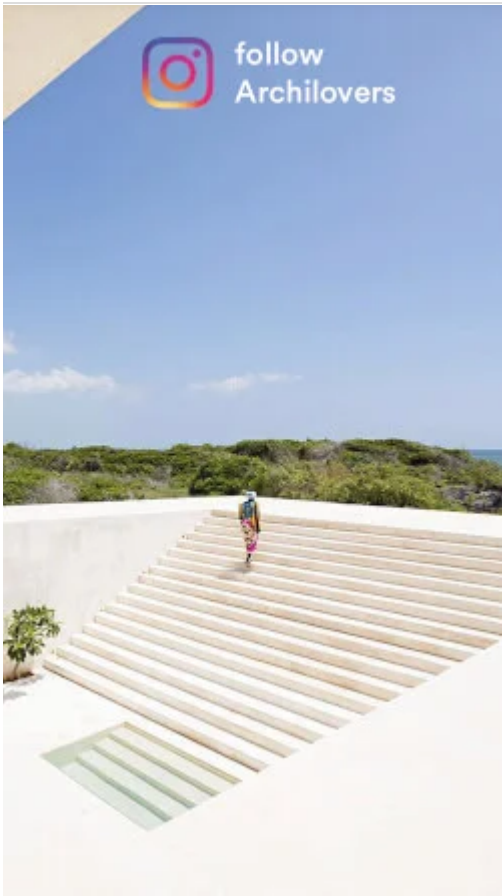

In autumn 2023, a special exhibition at the Vitra Design Museum work and his Garden House project.



Post your comment here

Lovers

13 users ▶

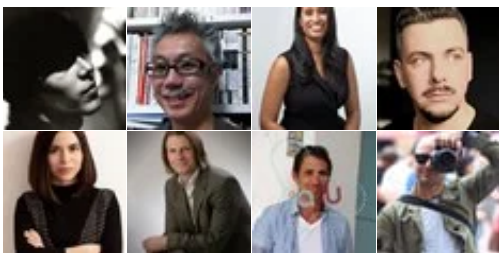

Related projects

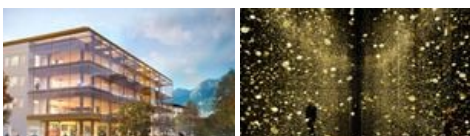

Ipes Public Office B... Light is time



Estonian National ...